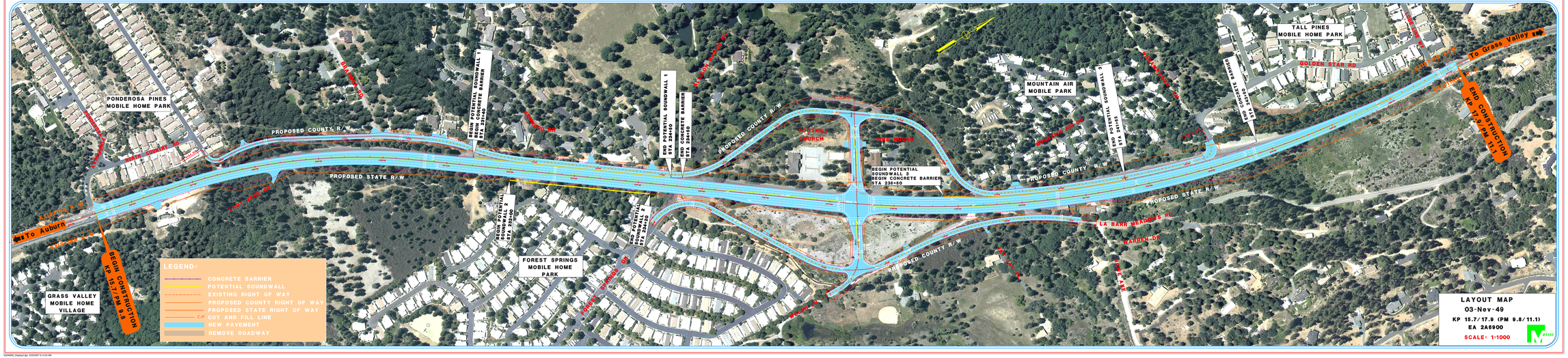HIGHWAY 49 WIDENING AT LA BARR MEADOWS ROAD